

EIFS COUNCIL OF CANADA
DESIGN
AWARDS PROGRAM
2025

2025 EIFS Council of Canada Design Awards Commemorative Book © 2025 EIFS Council of Canada

All rights reserved. No portion of this book may be reproduced, stored in a retrieval system or transmitted in any form or by any means — mechanical, electronic, photocopying, recording or other — except for brief quotations in critical reviews or articles, without the prior written permission of the EIFS Council of Canada. For permission requests write to the publisher.

Published in Toronto, Canada by EIFS Council of Canada.

EIFS Council of Canada
70 Leek Crescent
Richmond Hill, ON L4B 1H1

www.eifscouncil.ca

Table of Contents

About

About | The EIFS Council of Canada Design Awards Program 3

About | The Judging Panel 4

The Grand Prize Winner

Grand Prize & Finalist (Mid Rise Residential) | Amica Jubilee House 5

The Finalist Awards

Finalist (Low Rise Residential) | Seneca Development - Inner City Sustainable Flex-Houses 7

Finalist (High Rise Residential) | Lakhouse 8

Finalist (Renovation) | Raymond Desmarais Manor Deep Energy Retrofit 9

Finalist (Hospitality) | Hampton Inn Conversion by Hilton 10

Finalist (Recreational/Institutional) | Seasons London Retirement Residence 11

The Award of Merit

Award of Merit (Renovation) | Margueretta Missing Middle Multiplex 12

Awards Dinner and Presentation Photos 13

Acknowledgements | Celebration Night Sponsors and Corporate Tables 23

The EIFS Council of Canada Design Awards

Now in its tenth year, the EIFS Council of Canada's (ECC) Design Awards continue to recognize and honour design professionals and their project teams who integrate EIFS technologies into outstanding infrastructure. Since their inception, the ECC Awards have established new benchmarks for EIFS by showcasing both creativity and technical excellence in design and project performance.

In the past year, the EIFS industry overall has experienced a very dynamic and transformational year, and the Awards Program received a great selection of project submissions from across Canada in all available categories. The available categories included High Rise Residential, Mid Rise Residential, Low Rise Residential, Hospitality, Recreational/Institutional, Commercial/Retail, and Renovation. Our 2025 Finalists once again exhibited excellence in the areas of design, contribution to community, sustainability, technical excellence, and the innovative use of EIFS.



ECC President/CEO John M. Garbin extends his welcome and opening remarks to the 2025 Awards Celebration Dinner attendees.

Grand Prize Award

Grand Prize and Finalist: Amica Jubilee House
Location: Victoria, BC
Category: Mid Rise Residential
Architect: NORR Architecture
EIFS Contractor: H&R Exterior Finish Ltd.
EIFS Manufacturer: Sto Canada Ltd.

Finalist Awards

Finalist: Seneca Development - Inner Sustainable Flex-Houses
Location: Windsor, ON
Category: Low Rise Residential
Architect: Passa Associates Inc.
EIFS Contractor: Orak Stucco Ltd.
EIFS Manufacturer: Sika Canada Inc./Senergy

Finalist: Lakhouse
Location: Barrie, ON
Category: High Rise Residential
Architect: ISM Architects Inc.
EIFS Contractor: Gillam Group Inc.
EIFS Manufacturer: Sto Canada Ltd.

Finalist: Raymond Desmarais Manor Deep Energy Retrofit
Location: Windsor, ON
Category: Renovation
Architect: Pretium Engineering Inc.
EIFS Contractor: Ozmen Construction Ltd.
EIFS Manufacturer: Durabond Products Ltd.

Finalist: Hampton Inn Conversion by Hilton
Location: Winnipeg, MB
Category: Hospitality
Architect: Saplys Architects Inc.
EIFS Contractor: Design Exteriors Inc.
EIFS Manufacturer: Adex Systems Inc.

Finalist: Seasons London Retirement Residence
Location: London, ON
Category: Recreational/Institutional
Architect: Cusimano Architects Inc.
EIFS Contractor: Seasons Retirement Communities
EIFS Manufacturer: Durabond Products Ltd.

Award of Merit

Award of Merit: Margueretta Missing Middle Complex
Location: Toronto, ON
Category: Renovation
Architect: Creative Union Network Inc.
EIFS Contractor: StarTech Stucco
EIFS Manufacturer: DuRock Alfacing International Ltd.

The Judging Panel

Earlier this year, the EIFS Council of Canada announced its 2025 Judging Panel, which officially convened in May to evaluate project submissions from across the country. The judges were impressed by the range and quality of entries, highlighting standout achievements in design, sustainability, community impact, significance, and technical excellence.

Leading the panel this year was Greg Ropp, appointed as Judging Panel Chair. Greg guided the team through the selection process and co-hosted the formal award's presentations at the ceremony.

Meet the five members of this year's Judging Panel below.

GREG ROPP, HOMESTEAD LAND HOLDINGS LTD.



Greg Ropp has been in the building science and restoration industry for the past 25 years, starting out in consulting and construction management before joining Homestead Land Holdings Limited for the past 15 years. Greg's role at Homestead, involves capital planning and implementation of our structural, façade, HVAC and energy reduction related projects. Homestead has a portfolio of over 200 buildings and almost 27,000 apartment units across the province of Ontario, primarily in the multi-unit residential building space. Homestead has completed over forty partial or full building overclad projects, as well as several new construction projects involving both panelized and field applied EIFS.

JOE SOMFAY, JOE SOMFAY ARCHITECT



Drawing on 50 years of experience in cities as diverse as Sydney, Toronto, and Waterloo, Joe brings an acute urban sensibility and sustainability to the design of contemporary buildings. As a designer and manager, he has coordinated large multi-disciplinary teams collaborating on complex university, residential, commercial and mixed-use projects in the Waterloo Region and Southern Ontario. His projects include architectural designs for mixed used and high rise projects in Mississauga, Waterloo, Guelph, Cambridge and Elora areas. While working at IBI Group Architects, Joe was a past recipient of the ECC Awards Grand Prize two years ago for the Dage 10 Project. He has taught design and building science for 17 years at the School of Architecture, University of Waterloo, Ontario. Comfortable with projects at any scale, northern latitudes or the tropics, Joe always looks for design opportunities that further the clients' goals with an original, practical and economical solution. Firmly committed to sustainability, he has taught and consulted on sustainable design for the past 50 years.

DARIUS SAPLYS, API CONSULTANTS & SAPLYS ARCHITECTS INC.



Darius began working at API within the Architecture/Construction field in 2014 with mentorship from his father Linas Saplys, CEO. While at API he gained extensive knowledge of various hotel brands & hospitality economics, efficient building design, construction, project management & sales techniques. Now his role has developed to handling the firm's management of staff, assets/resources, operations, accounting, IT & Hospitality development/brand liaison. With API & Saplys Architects growing exponentially, Darius & his father Linas, have also founded API Design Studio & API Procurement Solutions, being partnered with Kabana Group from China & India. Now API Development Consultants is really a "one stop shop" with Interior Design & purchasing/procurement included with the services. API Development Consultants Inc. has been Awarded the 2019, 2020 & 2023 Finalist ECC EIFS Design Awards & will continue thriving under new innovative direction & design on the new projects withing Canada & North America.

JOHN ROMANOV, ROMANOV ROMANOV ARCHITECTS INC.



John Romanov is the President of Romanov Romanov Architects Incorporated, a firm he founded in 1986. With a career spanning over four decades, John has led the design and execution of diverse residential, commercial, industrial, and recreational projects across Canada. His meticulous approach to architecture integrates client-specific solutions, detailed design methodology, and rigorous adherence to regulatory and budgetary constraints. Recognized for his design excellence, John and the firm have been recognized with numerous awards for outstanding contributions to the field of architecture. Notable among these accolades are: the 2024 EIFS Canada Merit and Finalist Awards for the "8 HAUS" and "B-LINE", respectively; the 2023 AIA Canada Award of Excellence in the Un-built Category for "The Hidden Eruption"; the 2011 Hamilton Urban Design Award for "The C Hotel" in Hamilton, Ontario; and the 2003 Brampton Urban Design Award for "The Commons" in Brampton, Ontario.

PRZEMYSLAW (SHEM) MYSZKOWSKI, KNYMH INC.



Prior to attaining a Bachelor's Degree in Architectural Studies (2009) and a Master of Architecture and Urbanism from Carleton University (2011), Przemyslaw (Shem) acquired a Diploma in Architectural Technology from Sheridan College (2003). He has had several years of construction experience prior to attaining his designations. Shem is an experienced designer who works on a wide range of building types from office/warehousing, office/retail to single family and multi-unit residential projects throughout Ontario. Shem is a partner/owner and Principal Architect of the firm since 2016. Under his leadership, KNYMH has proven to be a force in the design and development industry.

GRAND PRIZE WINNER

Amica Jubilee House

Victoria, BC

NORR Architecture

H&R Exterior Finish Ltd.

Amica Jubilee House is a tour de force in modern senior living design, thoughtfully conceived, expertly executed, and boldly future-ready. Located in the heart of Victoria, this mid-rise residence delivers more than just housing: it offers comfort, dignity, and community for seniors aging in place. It's a project that proves great design can be both compassionate and cutting-edge.

What sets Amica Jubilee House apart is its groundbreaking use of StoCast Brick by Sto Canada. This lightweight acrylic system captures the richness of traditional masonry while unlocking the full performance potential of EIFS. By eliminating the need for steel lintels and reducing structural loads, the team not only preserved aesthetic integrity—they redefined what's possible in building envelope design.

Photography and written project content provided by NORR Architecture

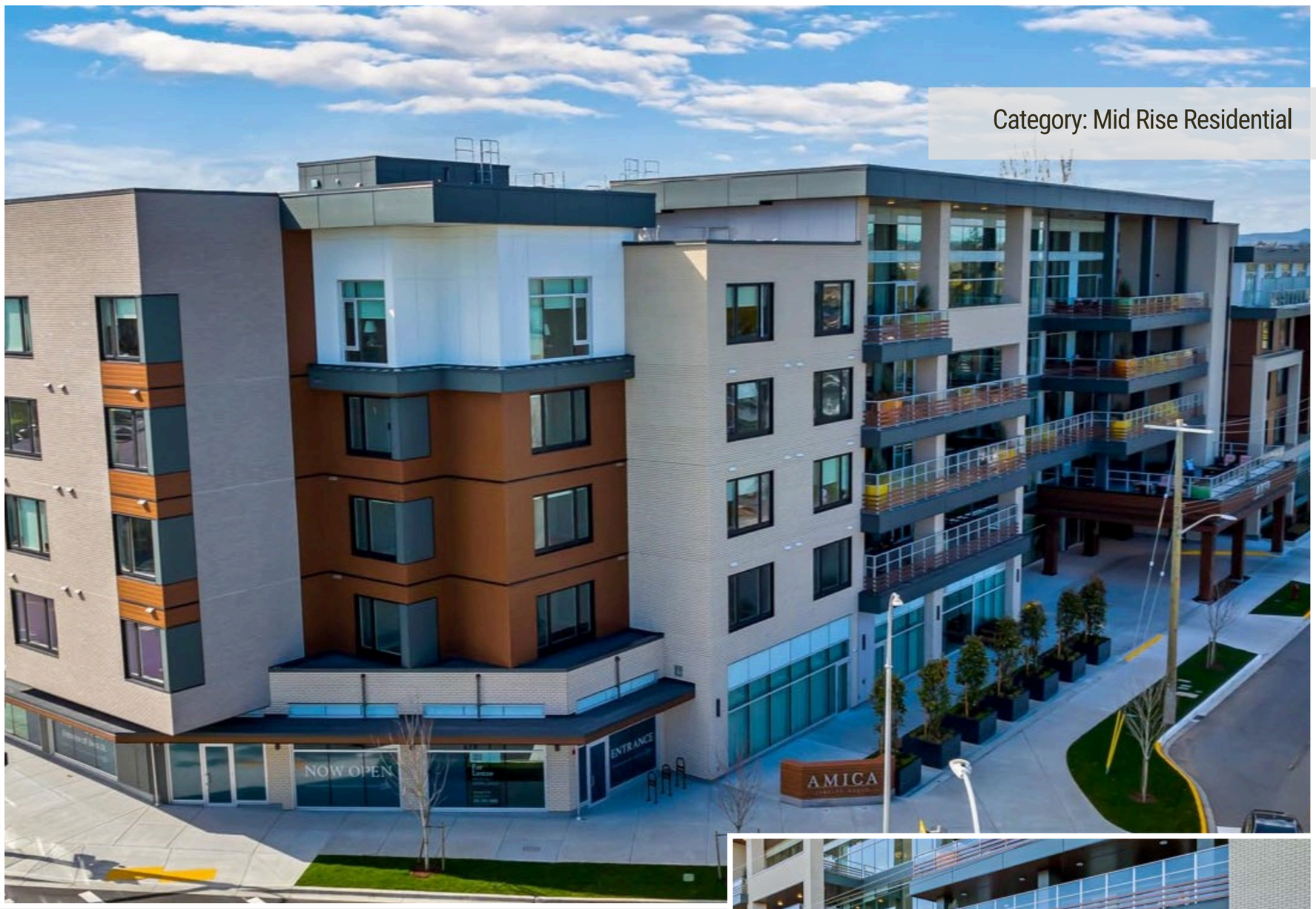

Category: Mid Rise Residential

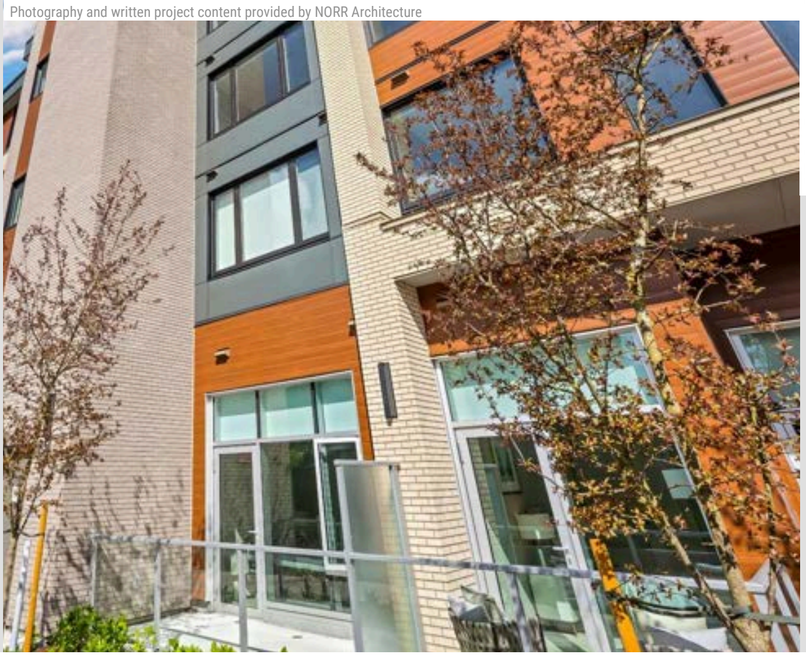

With a drainable EIFS system ensuring moisture control and continuous insulation driving energy efficiency, the result is a building that's as technically advanced as it is visually striking. It's a masterclass in how EIFS can achieve design excellence, construction simplicity, and environmental responsibility, all at once. Amica Jubilee House doesn't just set a benchmark, it raises the bar. It's a bold statement on the role of EIFS in creating resilient, high-performance communities that don't compromise on beauty or ambition.

Every detail, down to the texture and tone of the StoCast Brick, reflects a shared commitment to quality, durability, and livability. It stands as a model for how thoughtful material choices can shape better futures for aging populations.








NOW OPEN
Entrance off Birch St.
NOW OPEN
AMICA



FINALIST AWARD

Seneca Development - Inner Sustainable Flex-Houses

Windsor, ON

Passa Associates Inc.

Orak Stucco Ltd.

Category: Low Rise Residential

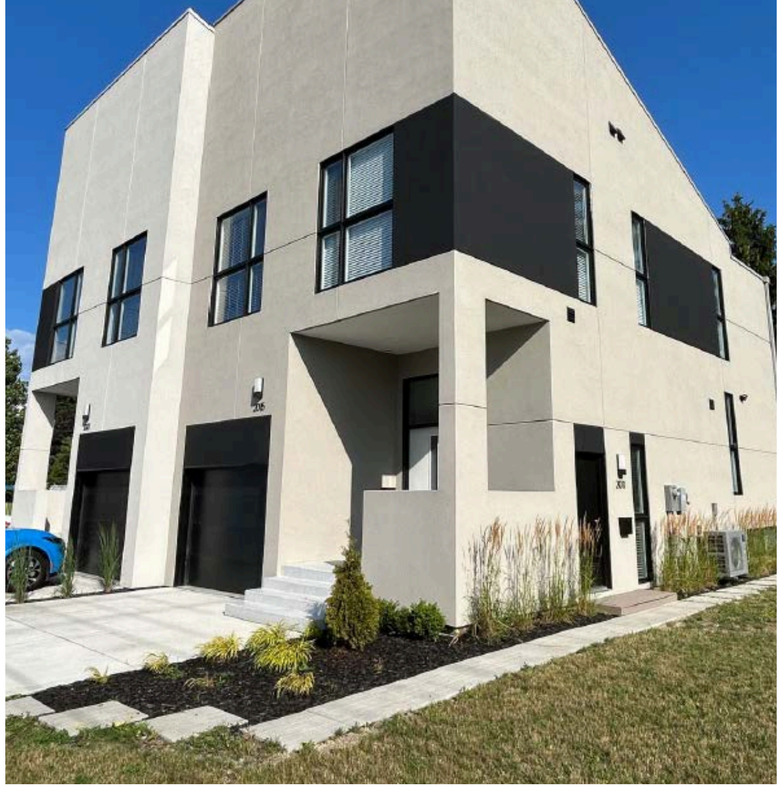

Seneca Development transforms a former parking lot in Windsor into a replicable model for sustainable urban infill. Each 30-foot-wide lot accommodates a flexible home: a three-bedroom upper unit with a self-contained lower suite, designed for multigenerational living, co-ownership, or rental versatility.

Central to the project's performance is a full EIFS enclosure, delivering continuous insulation and airtightness critical to energy efficiency. In winter, solar gain through large windows often increases interior temperatures above the thermostat setpoint, without the need for mechanical heating, showcasing the passive potential of the building.

The EIFS cladding works in tandem with spray foam, batt insulation, and R-60 attic insulation to create a robust thermal shell. Solar shading and ample glazing optimize daylight, minimizing lighting and cooling demands. The result is a refined, modern façade that fits within a tight urban context—balancing design, cost, and performance.

Seneca Development demonstrates the power of EIFS to shape resilient, high-performing homes that are ready for the future of urban living

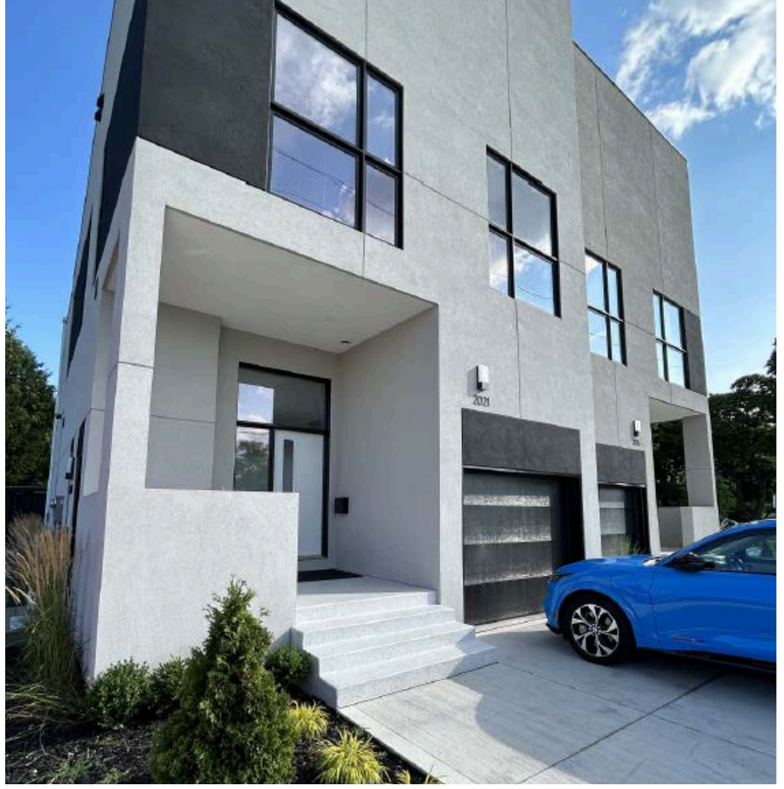

Photography and written project content provided by Passa Associates Inc.

FINALIST AWARD

Lakhouse

Barrie, ON

ISM Architects Inc.
Gillam Group Inc.

Lakhouse makes a bold architectural statement on one of Barrie's last remaining waterfront condo sites. With 173 units and a space-saving stacked parking lift, the project maximizes efficiency on a tight urban footprint—without compromising on design quality.

EIFS plays a starring role in both the technical execution and visual identity of the building. A recessed vertical break, clad in StoCast Wood, artfully separates the white EIFS-finished east wing from the StoCast Brick-clad west, giving the impression of two distinct, sculpted forms.





Category: High Rise Residential

Photography and written project content provided by ISM Architects

Even the undersides of balconies, often neglected, were meticulously finished in StoCast Wood, extending the project's refined material language across every surface.

The combination of black Norman-format StoCast Brick, smooth white arches, and woodgrain finishes delivers a façade that is sophisticated, modern, and deeply textured.

Behind the aesthetics, the use of EIFS reduced structural loads, protected usable interior space, and allowed for intricate detailing without heavy masonry systems.

Lakhouse exemplifies how EIFS can be leveraged for architectural boldness and high-performance outcomes. It adds a new layer of design excellence to Barrie's waterfront and raises the bar for EIFS use in mid-rise, multi-unit developments.



FINALIST AWARD

Raymond Desmarais Manor
Deep Energy Retrofit

Windsor, ON

Pretium Engineering Inc.
Ozmen Construction Ltd.

Category: Renovation

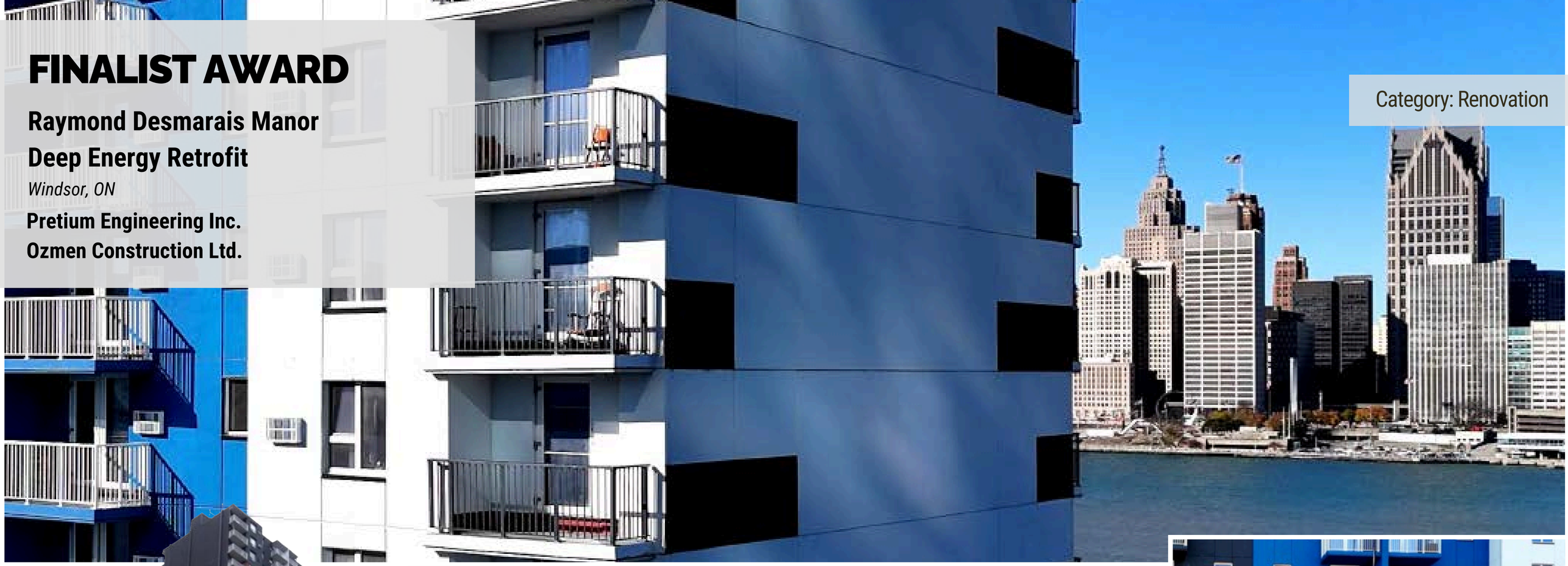

Photography and written project content provided by Pretium Engineering



Raymond Desmarais Manor is nothing short of a transformation story. Once a deteriorating 43-year-old brick high-rise, the building has been reborn as a national example of what deep-energy retrofits can achieve. Led by Hans Kogel of the Windsor Essex Community Housing Corporation, this 20-storey, 300-unit affordable housing tower is now EnerPHit-certified, delivering comfort, sustainability, and renewed dignity to its residents.

EIFS was central to the project's success, meeting ambitious energy targets while staying within tight cost and durability constraints. Insulation strategies were tailored by façade condition, with 6" EPS on end walls and 4" mineral wool in fire-sensitive areas.

Thermal performance was maximized through rigorous detailing: every component was modeled for thermal bridging, outfitted with thermally broken fasteners and insulation plugs, and sealed with dual liquid-applied air barriers. Even air tightness was field-tested using tracer gas diagnostics; a rare level of technical precision in retrofit work.

Visually, bold EIFS panels in blue, black, and white now define the building's refreshed identity. The new façade not only ties into Windsor's vibrant riverfront and nearby casino but stands as a symbol of renewal and resilience. This is more than a retrofit—it's a benchmark for how EIFS can be leveraged to extend the life of aging towers, uplift communities, and deliver deep performance gains that matter



FINALIST AWARD

Hampton Inn Conversion by Hilton

Winnipeg, MB

Saplys Architects Inc.

Design Exteriors Inc.

Category: Hospitality



Just steps from Winnipeg International Airport, the Hampton Inn Conversion redefines what's possible in adaptive reuse. Once a utilitarian structure, the hotel has been transformed into a vibrant urban landmark, thanks to an ambitious redesign anchored by a dynamic EIFS façade.

Using a bold palette and rhythmic color blocking, EIFS panels turn the building's exterior into a kinetic composition. What was once an anonymous structure now commands attention with an expressive, high-impact visual identity.

Photography and written project content provided by Saplys Architects

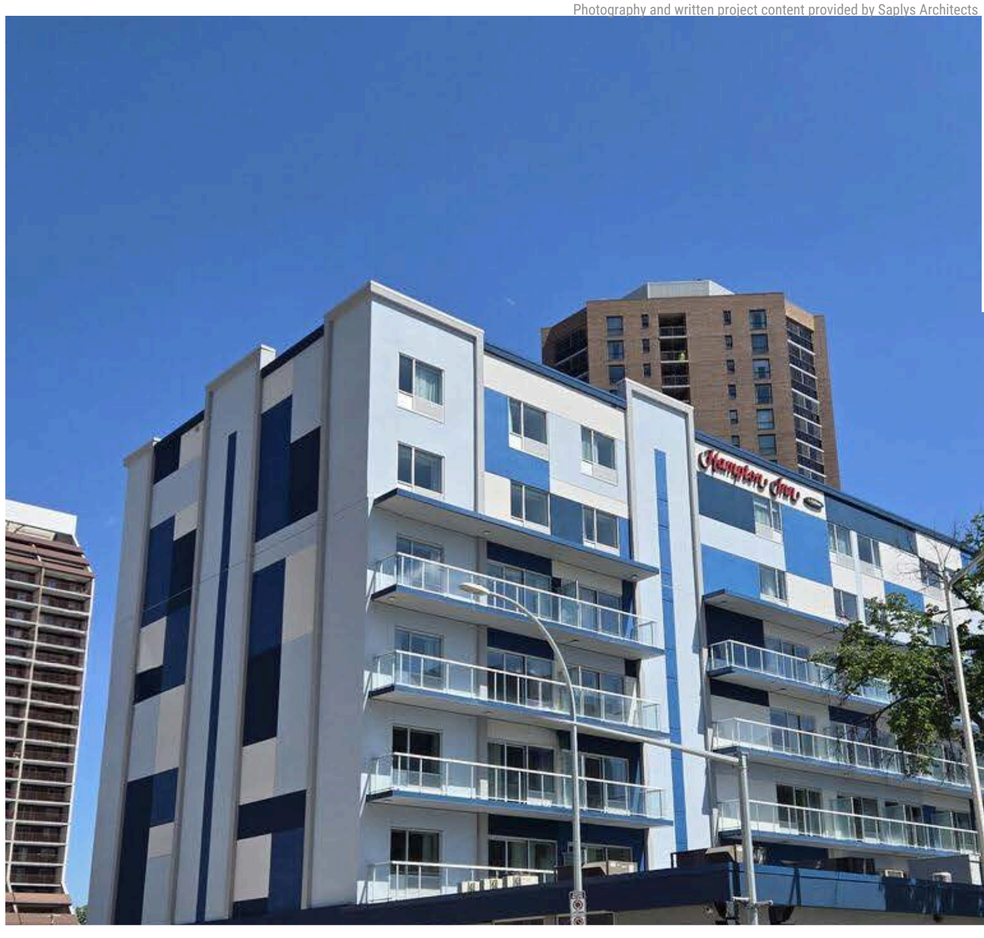

But this is more than a facelift. Technically, the building envelope is airtight, thermally efficient, and designed for resilience. The EIFS system incorporates rain-screen principles, continuous drainage paths, and thermal breaks to eliminate bridging, ensuring durability and long-term performance in Winnipeg's demanding climate.

Two additional floors were seamlessly added using EIFS, applied over the existing structure. This approach not only minimized embodied carbon but also demonstrated how smart retrofit strategies can expand and enhance the built environment with minimal environmental impact.

The Hampton Inn Conversion stands as a compelling case for how EIFS can power both architectural reinvention and building science excellence, delivering energy efficiency, expressive design, and sustainable growth in one unified solution.

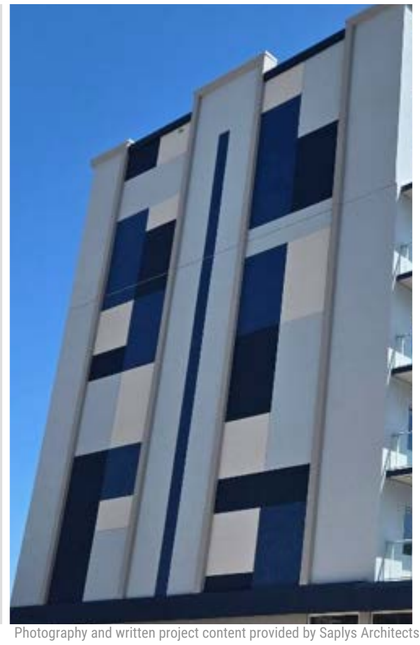

Photography and written project content provided by Saplys Architects

FINALIST AWARD

Seasons London Retirement Residence

London, ON

Cusimano Architects Inc.

Seasons Retirement Communities

Category: Recreational/Institutional





Photography and written project content provided by Cusimano Architects

Behind the familiar façade lies technical sophistication. The EIFS assembly incorporates a rain screen design, a robust air and moisture barrier, and uninterrupted thermal insulation—eliminating thermal bridging and reducing HVAC demand. These strategies helped right-size building systems and drive long-term energy savings.

Seasons London is a compelling example of how EIFS can serve both architectural continuity and forward-thinking performance. It stands as a model of how to build responsibly, respectfully, and resiliently for aging populations, delivering lasting value to residents and the broader community.

Seasons London Retirement Residence brings together timeless design sensibilities with modern building science to create a warm, high-performing environment for senior living. Thoughtfully integrated into its urban context, the project reflects a commitment to community, comfort, and sustainability.

EIFS was instrumental in achieving the project's design and performance goals. Cladding the majority of the building envelope, the system provides continuous insulation and airtightness essential to energy efficiency. Public-facing elevations were carefully detailed to emulate traditional masonry, echoing the established character of surrounding institutional and residential buildings.

AWARD OF MERIT

Margueretta Missing Middle Complex

Toronto, ON

Creative Union Network Inc.
StarTech Stucco

Category: Renovation

In the heart of a dense Toronto neighbourhood, the Margueretta Missing Middle Multiplex reimagines a single-family home as three generously sized family units, offering a thoughtful response to urban densification in a transit-oriented, connected community.

EIFS plays a pivotal role in the project, beginning with the creation of a highly insulated exterior envelope to meet energy efficiency and sustainability goals. The cladding unites new and existing elements with a cohesive, modern expression.

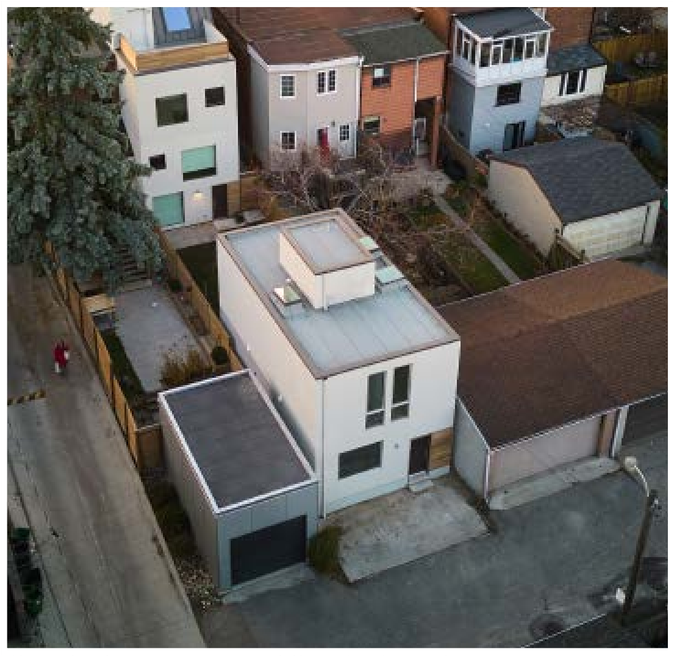

Photography and written project content provided by Creative Union Network

Its clean lines and monolithic presence bring contemporary clarity to a context known for architectural variety.

The application of EIFS spans new wood-framed walls, both combustible and non-combustible, as well as retrofit assemblies and concrete block walls. This required technical expertise and adaptive installation strategies. Across all conditions, the system incorporates a defined drainage cavity to safeguard performance and durability, showcasing both material versatility and the craftsmanship of the installer.

The final result is a striking, high-performance building that reflects both architectural innovation and the transformative potential of EIFS.





ECC AWARDS CELEBRATION DINNER

Industry professionals gathered on the evening of June 17th, 2025 to recognize and celebrate the Award of Merit recipient, Finalists, and Grand Prize Award recipient of the 2025 EIFS Council of Canada (ECC) Design Awards. During the evening's presentations, the ECC announced Amica Jubilee House by NORR Architect and H&R Exterior Finish Ltd. as the Grand Prize winner for this year's Awards.

The Amica Jubilee House project was selected by the 2025 Awards Judging Panel for the Grand Prize from amongst the six, excellent category Finalists.



FINALIST AWARDS

The judging panel was tasked with evaluating a record number of excellent projects submitted from across Canada. From the pool of submissions, the judges selected the six projects with the highest category score to be awarded as finalists. The selection of finalist projects exhibited excellence in the areas of design, contribution to community, sustainability, technical excellence, and the innovative use of EIFS. The Design Teams and EIFS Contractors are photographed with their awards on the following pages.







GRAND PRIZE RECIPIENT

AMICA JUBILEE HOUSE



Finalist + Grand Prize Award Winner, NORR Architecture and H&R Exterior Finish Ltd.

From Right: John M. Garbin (President/CEO, ECC), Samantha Bite (NORR Architecture), Greg Ropp (Homestead Land Holdings Ltd.)



Finalist + Grand Prize Award Winner, NORR Architecture and H&R Exterior Finish Ltd.

From Right: John M. Garbin (President/CEO, ECC), Brian Maher (accepting on behalf of H&R Exterior Finish Ltd.), Greg Ropp (Homestead Land Holdings Ltd.)

FINALIST + GRAND PRIZE RECIPIENT

AMICA JUBILEE HOUSE



Finalist + Grand Prize Award Winner, NORR Architecture and H&R Exterior Finish Ltd.

From Right: John M. Garbin (President/CEO, ECC), Samantha Bite (NORR Architecture), Greg Ropp (Homestead Land Holdings Ltd.)



Finalist + Grand Prize Award Winner, NORR Architecture and H&R Exterior Finish Ltd.

From Right: John M. Garbin (President/CEO, ECC), Brian Maher (accepting on behalf of H&R Exterior Finish Ltd.), Greg Ropp (Homestead Land Holdings Ltd.)

FINALIST RECIPIENT

LAKHOUSE



Finalist Award Winner, Lakhouse by ISM Architect Inc. and Gillam Construction

From Right: John M. Garbin (President/CEO, ECC), Tero Malcolm (ISM Architects Inc.), Greg Ropp (Homestead Land Holdings Ltd.)



Finalist Award Winner, Lakhouse by ISM Architect Inc. and Gillam Construction

From Right: John M. Garbin (President/CEO, ECC), William Tarraran (Gillam Group Inc.), Greg Ropp (Homestead Land Holdings Ltd.)

FINALIST RECIPIENT

SENECA DEVELOPMENT - INNER CITY SUSTAINABLE FLEX-HOUSES



Finalist Award Winner, Seneca Development - Inner City Sustainable Flex-Houses by Passa Associates Inc. and Orak Stucco

From Right: John M. Garbin (President/CEO, ECC), Joseph Passa (Passa Associates Inc.), Greg Ropp (Homestead Land Holdings Ltd.)



Finalist Award Winner, Seneca Development - Inner City Sustainable Flex-Houses by Passa Associates Inc. and Orak Stucco

From Right: John M. Garbin (President/CEO, ECC), Joseph Passa (accepting on behalf of Orak Stucco Ltd.), Greg Ropp (Homestead Land Holdings Ltd.)

FINALIST RECIPIENT

RAYMOND DESMARAIS MANOR DEEP ENERGY RETROFIT



Finalist Award Winner, Raymond Desmarais Manor Deep Energy Retrofit by Pretium Engineering Inc. and Ozmen Construction Ltd.

From Right: John M. Garbin (President/CEO, ECC), Jennifer Hogan (Pretium Engineering Inc.), Greg Ropp (Homestead Land Holdings Ltd.)



Finalist Award Winner, Raymond Desmarais Manor Deep Energy Retrofit by Pretium Engineering Inc. and Ozmen Construction Ltd.

From Right: John M. Garbin (President/CEO, ECC), Jennifer Hogan (accepting on behalf of Ozmen Construction Ltd.), Greg Ropp (Homestead Land Holdings Ltd.)

FINALIST RECIPIENT

HAMPTON INN CONVERSION BY HILTON



Finalist Award Winner, Hampton Inn Conversion by Hilton by Saplys Architects Inc. and Design Exteriors Inc.

From Right: John M. Garbin (President/CEO, ECC), Linas Saplys (API Development Consultants Inc. & Saplys Architects Inc), Musa Durmus (Design Exteriors Inc.), Greg Ropp (Homestead Land Holdings Ltd.)



Finalist Award Winner, Hampton Inn Conversion by Hilton by Saplys Architects Inc. and Design Exteriors Inc.

From Right: John M. Garbin (President/CEO, ECC), Musa Durmus (Design Exteriors Inc.), Greg Ropp (Homestead Land Holdings Ltd.)

FINALIST RECIPIENT

SEASONS LONDON RETIREMENT RESIDENCE



Finalist Award Winner, Seasons London Retirement Residence by Cusimano Architects and Seasons Retirement Communities

From Right: John M. Garbin (President/CEO, ECC), Daniel Cusimano (Cusimano Architects Inc.), Greg Ropp (Homestead Land Holdings Ltd.)



Finalist Award Winner, Seasons London Retirement Residence by Cusimano Architects and Seasons Retirement Communities

From Right: John M. Garbin (President/CEO, ECC), David Gallagher (Seasons Retirement Communities), Greg Ropp (Homestead Land Holdings Ltd.)

AWARD OF MERIT

MARGUERETTA MISSING MIDDLE MULTIPLEX



Award of Merit Winner, Margueretta Missing Middle Multiplex by Creative Union Network and Startech Stucco

From Right: John M. Garbin (President/CEO, ECC), Timothy Mitanidis (Creative Union Network Inc.), Greg Ropp (Homestead Land Holdings Ltd.)



Award of Merit Winner, Margueretta Missing Middle Multiplex by Creative Union Network and Startech Stucco

From Right: John M. Garbin (President/CEO, ECC), Sean Durukan (Startech Stucco), Greg Ropp (Homestead Land Holdings Ltd.)

AWARDS CELEBRATION ACKNOWLEDGEMENTS

As the evening progressed and formalities gave way to conversation, design professionals remained fully engaged—sharing reflections, discussing practice, and exchanging perspectives. The scene captured a profession not only celebrating achievement, but actively shaping its future through dialogue and connection.





ECC President/CEO, John M. Garbin acknowledged the sponsors that helped support the 2025 ECC Awards celebration evening.

John M. Garbin, ECC CEO, closed the evening's celebrations recognizing and thanking the ECC member sponsors for their generous support of the ECC 2025 Awards Night Celebration. He further remarked that "the ECC Design Awards Program would not have been possible without the vision and initiative of the EIFS Council of Canada and the ongoing commitment of its overall membership."

CELEBRATION NIGHT SPONSORS

KEYNOTE SPONSOR

Masonry Contractors' Association of Toronto

DINNER WINE SPONSOR

sto

DINNER COCKTAIL SPONSORS

ROCKWOOL™

DURAbond

CORPORATE TABLES

Masonry Contractors' Association of Toronto

TREMCO

DURABOND

DuROCK

sto

ADEX architectural COATINGS

EXTERIOR INSULATION FINISH SYSTEMS COUNCIL OF CANADA

SYSTÈMES D'ISOLATION DES FAÇADES AVEC ENDUIT CONSEIL CANADIEN DES S.I.F.E.

PRE-CAN WALL SYTEMS INC.



EIFS Council of Canada

Founded in 1987, the EIFS Council of Canada (ECC) was formed to represent the Canadian EIFS (Exterior Insulation Finish Systems) industry.

www.eifscouncil.ca